

PROPOSED ADDITIONAL CONSTRUCTION TO THE EXISTING BUILDING AT OLD DOOR NO. 22, T.S.NO.55PL, BLOCK NO.46 OF PULIYUR VILLAGE, SHYAMALA VADANA STREET, MAYOR SAMBANDAM COLONY, KODAMBAKKAM, CHENNAI-24.

DVN NO-123, ZONE - 8

51x34

SCALE - 1" = 8'-0" (1:100)

SCHEDULE OF JOINERY		
JOINARIES	FT	M
DOOR	D	3'-3" x 7'-0" 1.00 x 2.10
"	D1	3'-0" x 7'-0" 0.91 x 2.10
"	D2	2'-6" x 7'-0" 0.76 x 2.10
WINDOW	W3	3'-0" x 4'-6" 0.91 x 1.37
"	W5	5'-0" x 4'-6" 1.53 x 1.37
VENTILATOR	V/W	3'-0" x 2'-0" 0.91 x 0.61
JALLY	J	3'-0" x 2'-6" 0.91 x 0.76

AREA STATEMENT		
	SFT	SM
PLOT AREA	797	74
GROUND FLOOR	326	30
FIRST FLOOR	283	26
TOTAL FLOOR AREA	609	56
PLOT COVERAGE	43%	
F.S.I.	0.76	

COLOUR INDEX		
PROPOSED	ROAD	BOUNDARY

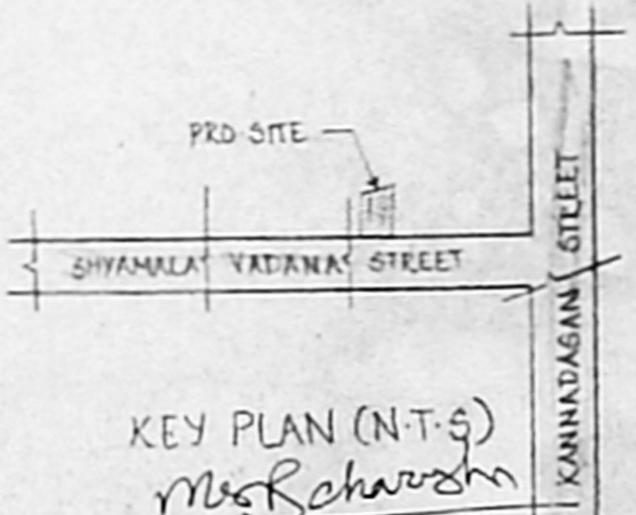
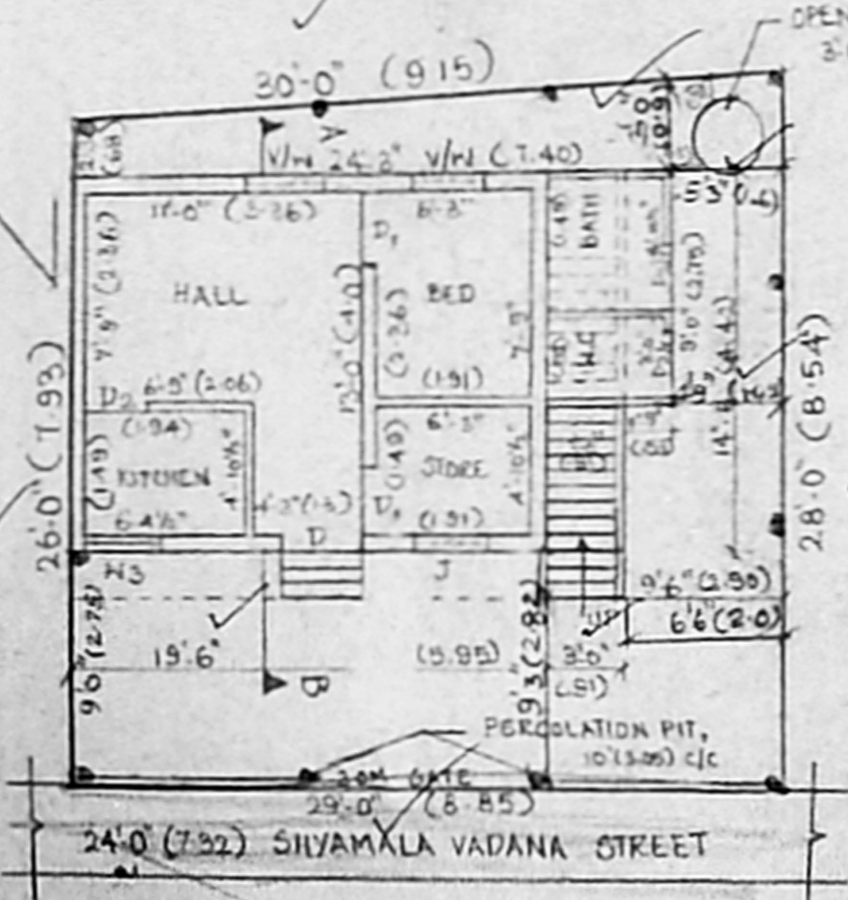
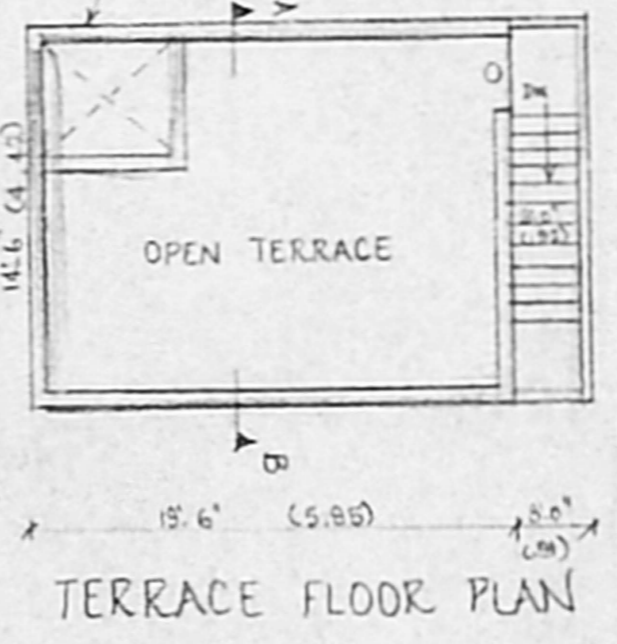
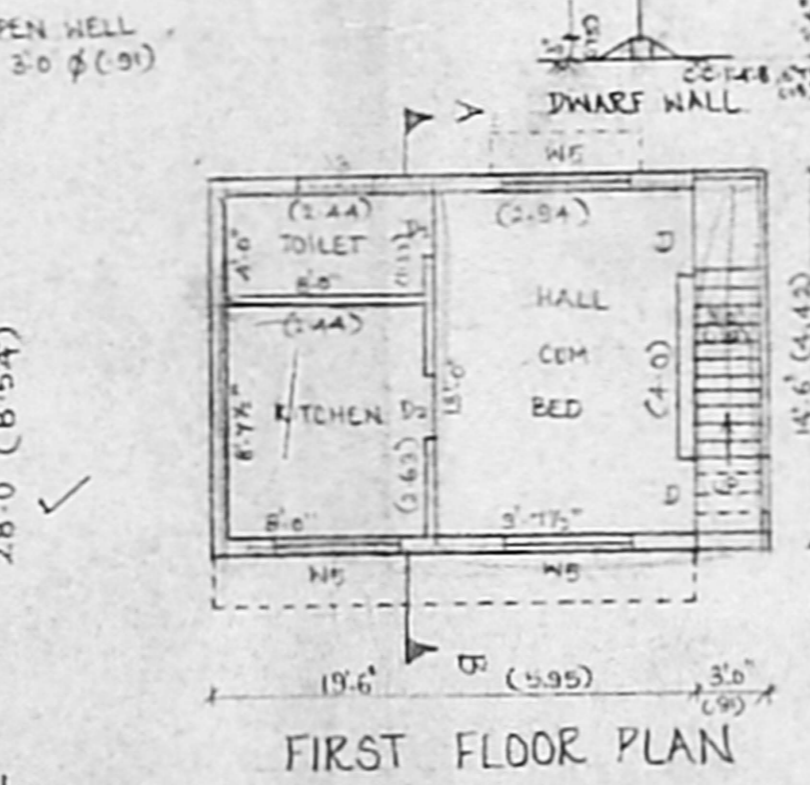
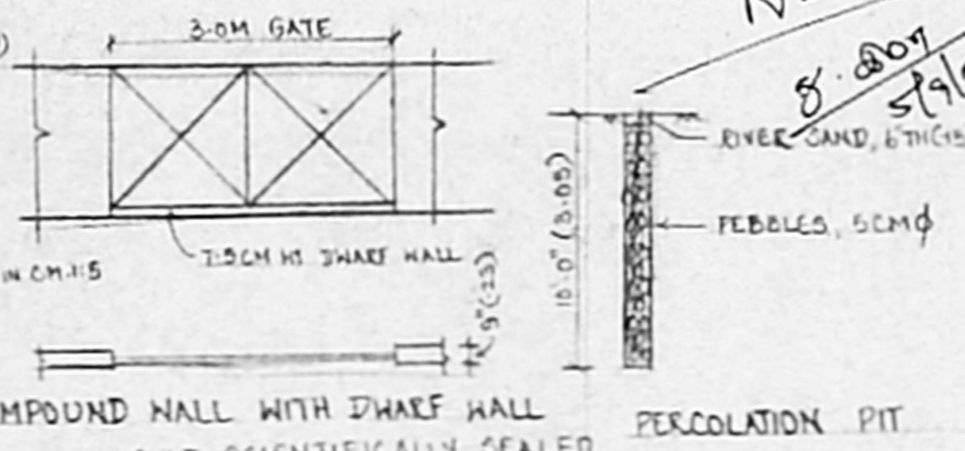
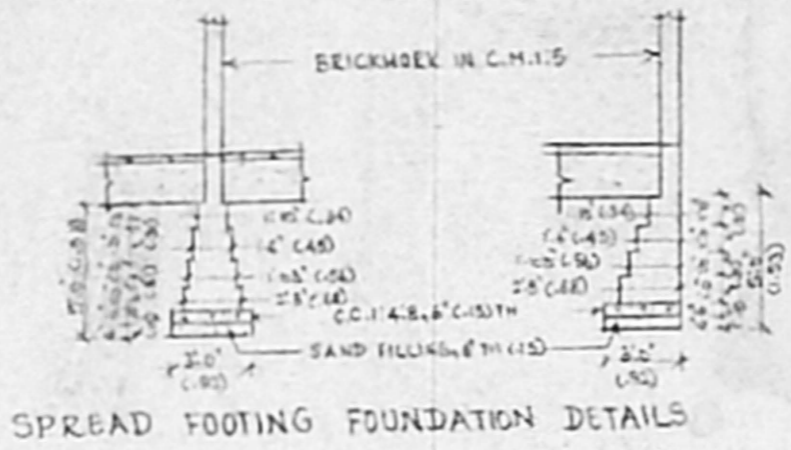
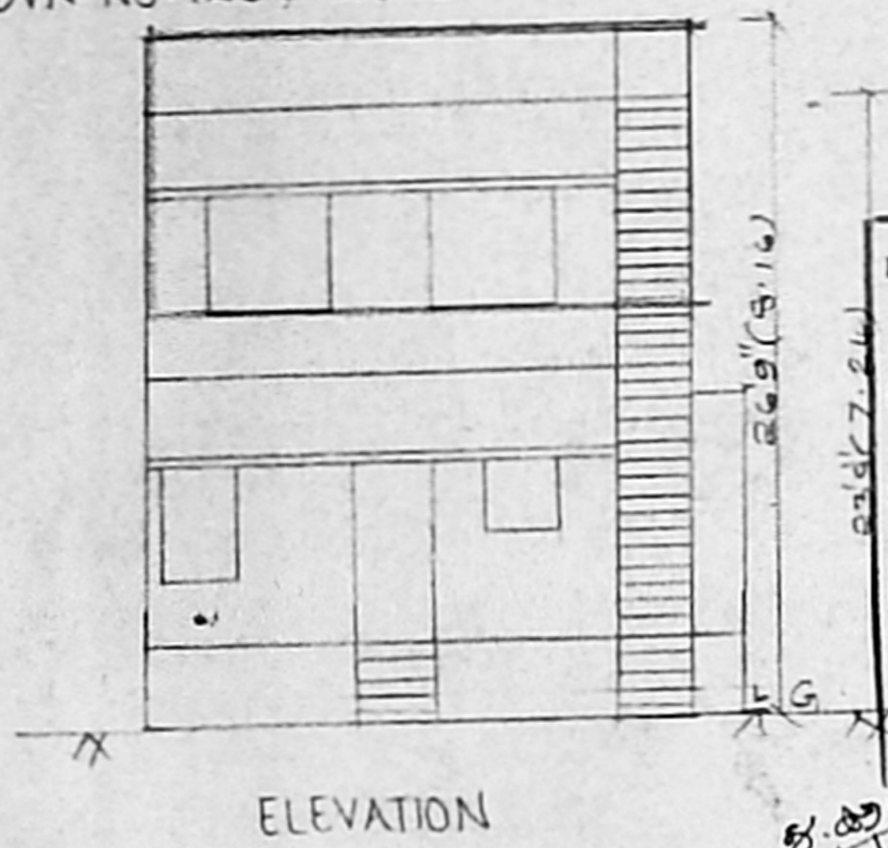

OFFICE COPY  
 Planning Permit No. **A/884/504/05**  
**APPROVED**  
 SUBJECT TO THE CONDITIONS IN THIS OFFICE LETTER  
 No. **A2/2625/05** Date **9.05**  
 FOR MEMBER SECRETARY  
 CHENNAI METROPOLITAN  
 DEVELOPMENT AUTHORITY  
 CHENNAI - 600 003

T.C.R.  
 (T.C. SRINIVASAN)  
 OWNER

24333367 / 22455785 Cell 94440 31288  
**M.S. RAJESWARA CHARYULU**  
 L.C.E. A.I.I.D GRAD I Struct. E.  
 Architect, Engineer & Contractor  
 Panel Valuer / Insurance Surveyor & Loss Assessor Govt. of India  
 Panel Engineer / H.R. & C.E. Govt. of Tamilnadu  
 Licensed Surveyor Corporation of Chennai  
 Ambattur & Avadi Real Estate Promoter  
 Office  
 Residence  
 4-B, V.V. Colony Cross St., 19/12, Rameswaram Rd.,  
 Adambakkam, Chennai - 600 088 T.Nagar, Chennai - 17  
 LICENSED SURVEYOR